

**HOTEL RESERVATION FORM**  
**BME Nemzetközi Kapcsolatok Igazgatóság**  
**15-21.09.2019**  
[www.lanchid19hotel.com](http://www.lanchid19hotel.com)

Please send this reservation form to Ms. Csenge Tóth [rooms@lanchid19hotel.hu](mailto:rooms@lanchid19hotel.hu)

The offer is valid latest till 01<sup>st</sup> of August 2019.

Beyond this date the room allotment will be released and the preferred rate might not be granted.

**Name:** \_\_\_\_\_

**Address:** \_\_\_\_\_

**Telephone:** \_\_\_\_\_ **E-mail:** \_\_\_\_\_

**Credit Card Type:** \_\_\_\_\_ **Number:** \_\_\_\_\_ **Exp:** \_\_\_\_\_

**Arrival Date:** \_\_\_\_/\_\_\_\_/\_\_\_\_ **Departure Date:** \_\_\_\_/\_\_\_\_/\_\_\_\_

**Please indicate desired accommodations (Run of house Category):**

<b>STANDARD ROOM / night (in total 11 rooms)</b>	<b>CASTLE VIEW ROOM / night (in total 7 rooms)</b>	<b>RIVER VIEW ROOM / night (in total 9 rooms)</b>
Single use	Single use	Single use
128,-€	136,-€	148,-€

**SPECIAL REQUESTS:**

Double room King size bed:  Double room Twin beds:

The above rates include buffet breakfast, 18% VAT, 4% City Tax, and are per room and per night.

**Payment:** Hotel will accept the reservation only with a credit card number (or prepayment) as a guarantee.

**Cancellation:** Booked rooms can be cancelled until 6:00 p.m. local time 5 days prior to arrival without cancellation fee. For cancellations made at a later stage or in case of "no-show" accommodation cost will be charged for the entire stay directly to guest's credit card.

**Room categories are subject to availability.** Check-in 2:00 p.m. and check-out 12:00 am.

A written confirmation will be send by the Hotel upon receipt of the signed reservation request.

**By signing this reservation form I agree to the above conditions and payment terms and authorize the hotel to charge the credit card mentioned above.**

**Card Holder Signature**

**Date:**

\_\_\_\_\_

**Hotel fills out**

**Confirmation number:** \_\_\_\_\_

**Date:** \_\_\_\_\_ **Signature/Stamp:** \_\_\_\_\_

***We thank you for choosing Lanchid 19 Design Hotel and we wish you a wonderful stay with us!***

***Early reservations are recommended.***

To reserve accommodation, please send this booking form to Lanchid 19 Design Hotel.

**Fax: +36 1 4191919. E-mail to: [rooms@lanchid19hotel.hu](mailto:rooms@lanchid19hotel.hu)**

**Airport pick up:**

We kindly ask you to advise us if we may assist you with airport transfer arrangements.

We are pleased to offer you our pick-up service from the airport to our hotel at the additional charge: Please tick if required:

Mercedes car (1-3 pax) at HUF 16.500 (EUR 55) /car/way

Mercedes minivan up to 7 pax at HUF 19.500 ( EUR 65) /car/way

Please tick if required:

Arrival (Airport–Hotel): Departure (Hotel - Airport): 2 ways transfers (Airport–Hotel-Airport):

Arrival time: \_\_\_\_\_ Airline: \_\_\_\_\_ Flight no: \_\_\_\_\_

Departure time: \_\_\_\_\_ Airline: \_\_\_\_\_ Flight no: \_\_\_\_\_

Payment:

Cash

Credit card

**Standard room**

An 18-23 sqm Standard room either on the second or the third floor of the hotel with limited view to the Buda Castle or the Danube.

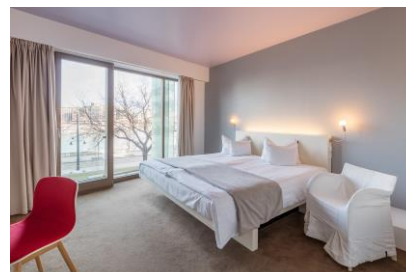

**Castle view room**

A 18-23 sqm room either on the 4th, 5th or 6th floor of the hotel. All these rooms are facing the UNESCO World Heritage Buda Royal Castle through a floor-to-ceiling window and small balcony.

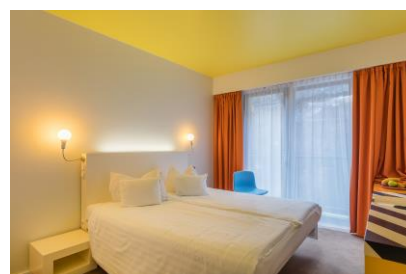

**River view room**

A 23 sqm room either on the 4th, 5th or 6th floor of the hotel. All these rooms provide excellent view through a floor-to-ceiling window to the Danube, the Pest riverbank and the Chain-bridge.

